

WHAT'S NEW

ALTO SAX-1

ARR. FRANK COMO

- Section D:** Continues the melodic development with slurs and ties.

WHAT'S NEW

TENOR SAX-a

ARR. FRANK COMO

WHAT'S NEW

TENOR SAX-4

ARR. FRANK COMO

pp

f

p

A

B

C

6

D

E

(Soli)

3

WHAT'S NEW

BARISAX

ARR. FRANK

WHAT'S NEW

TRUMPET-1

ARR. FRANK COMO

4 5 (Solo)

A

B

C

D

E 2

4

WHAT'S NEW

TRUMPET-2

ARR. FRANK COMO

(FLUGELHORN)

TRP. -2

-2-

WHAT'S NEW

Ten empty musical staves are provided for accompaniment or further notation.

WHAT'S NEW

TRUMPET-3
(FLUGEL HORN)

ARR. FRANK COMO

TRP. - 3

WHAT'S NEW

Ten empty musical staves for writing.

WHAT'S NEW

TRUMPET-4

ARR. FR

(FLUGEL HORN)

TRP. - 4

- 2 -

WHAT'S NEW

A single staff of music with a treble clef and a key signature of two flats (B-flat and E-flat). The notation consists of the following notes and symbols:

A slur is placed above the notes in measures 5, 6, 7, and 8. A fermata is placed above the final note (E1) in measure 8. A double bar line is at the end of the staff. Below the staff, there are two short horizontal lines.

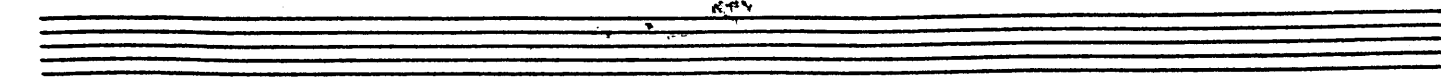
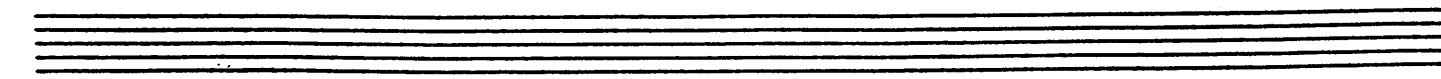
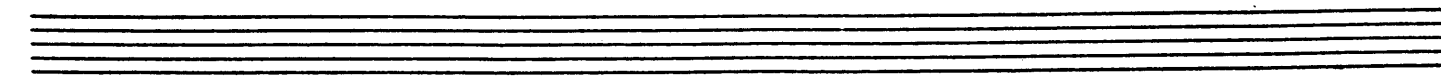
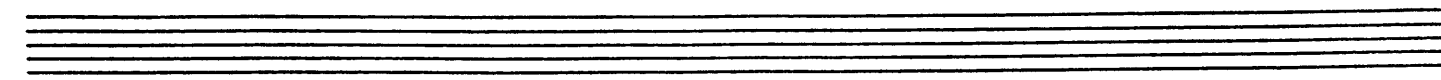
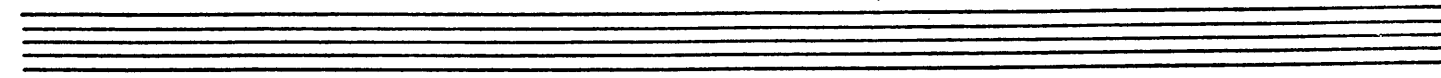
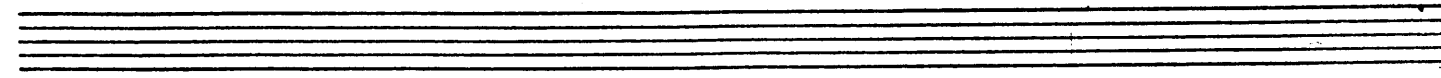
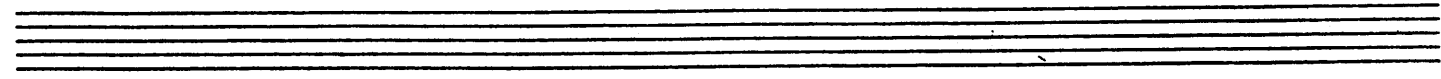
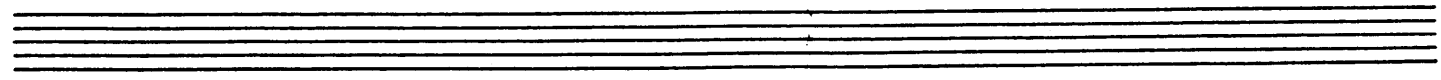
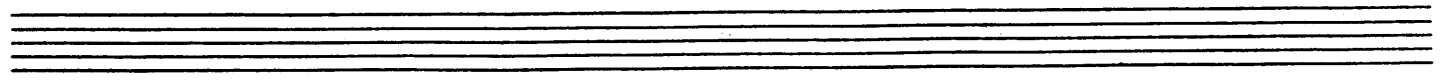
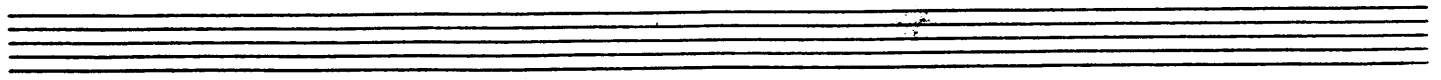

WHAT'S NEW

TROMBONE-1

ARR. FRANK COMO

f

A (solo) **f** **mf** (tutti)

B (unis.) **mf** (tutti)

C (solo) (solo)

D 3

TBN-1

-2-

WHAT'S NEW

E $\overset{>}{p}$

6

F $\overset{>}{p}$ $\overset{>}{p}$ $\overset{>}{p}$

G

WHAT'S NEW

TROMBONE-2

GNU

ARR. FRANK COMO

EWE?

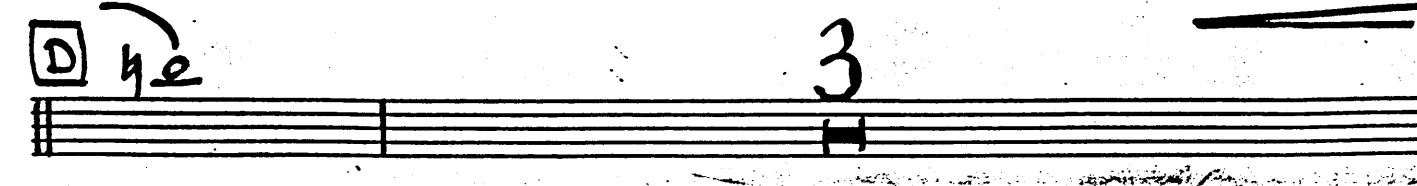
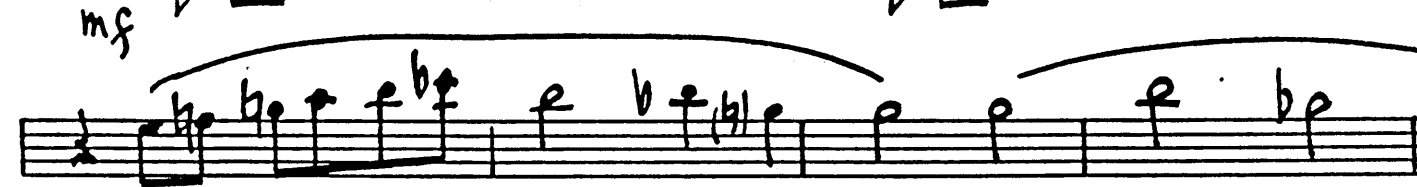
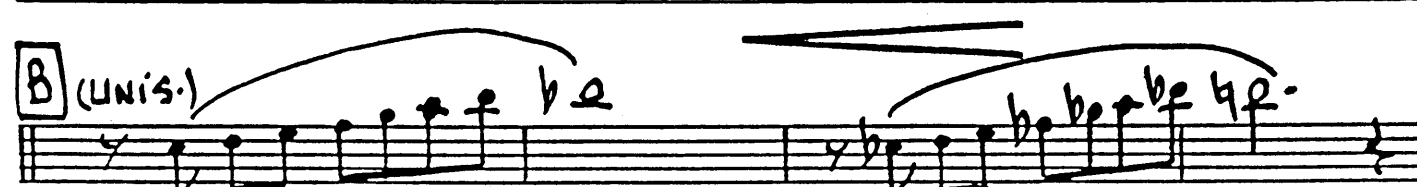
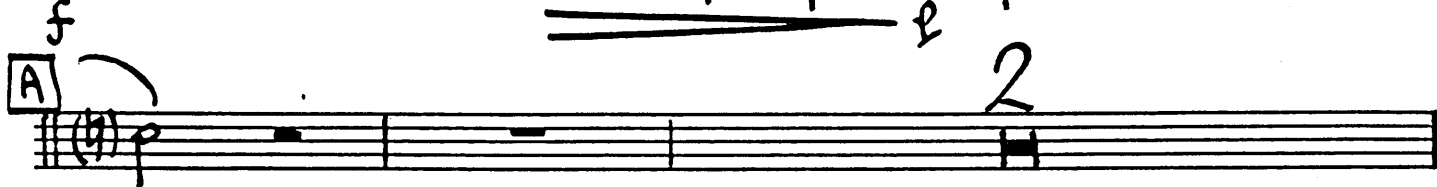
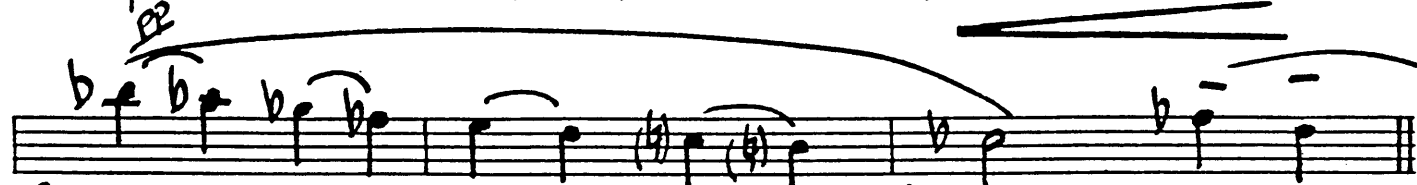
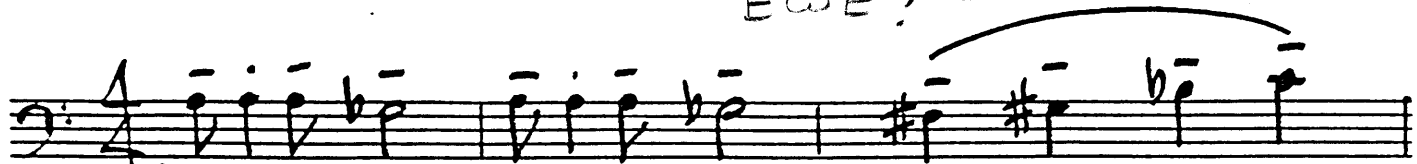

E

F

G

WHAT'S NEW

TROMBONE-3

ARR. FRANK COMO

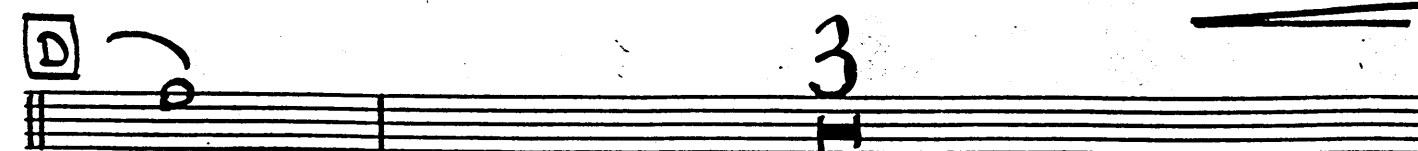
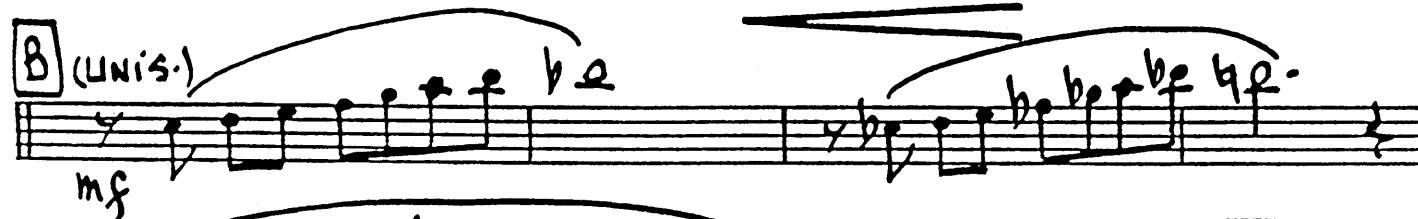
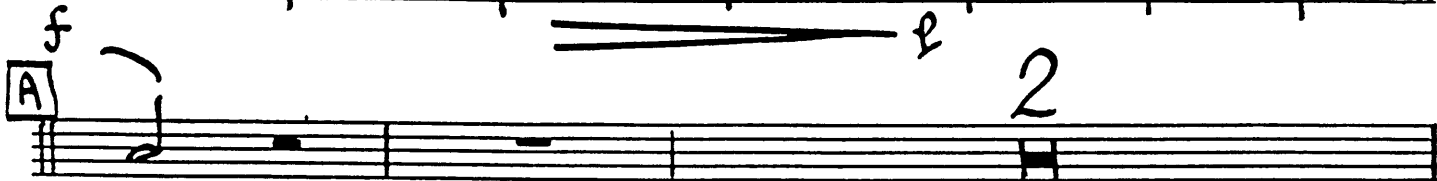

E

F

G

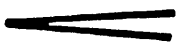

WHAT'S NEW

TROMBONE-4

ARR. FRANK GUMU

E

6

F

G

WHAT'S NEW

PIANO-GUITAR

ARR. FRANK COMO

Chord voicings and section markers:

- Section A: $E7(\#9)$ (8va basso) $D7(\#9)$ $G9(b13)$ $Bb6$ $G6$ A $C6$ $Bbm9$ $Eb7(b9)$ $A9+5$
- Section B: $C6$ $Dm7/A$ $G6$ $F6$ $Dm7(b5)$ $D7+5$ $C6$ $Bbm9$ $Eb7(b9)$ $A9+5$
- Section C: $Cm9$ $D7$ $C(\#11)$ $Gb13$ $F6$ $Ebm9$ $Ab7(b9)$ $D9$
- Section D: $Fmi6$ $Dm7(b5)$ $G7(b13)$ $G6$ $C6$ $Bbm9$ $Eb7(b9)$ $A9+5$
- Section E: $Cm9$ $C6$ $Ab9$ $G9$ $G7(b9)$ $C6$ $Bbm9$ $Eb9$ $A7(b9)$

PNO/GTR.

-12-

WHAT'S NEW

AbMA9 Ab6 DM7b5 G9(b5) G7(b9) Cmi6 DM7b9 G9+5 G7(b9)

CMA9 EbMA7 CMA9 B9 Bb13 Ab7 Gm7 Gb9 **F** (TRP.) F69

Ebm9 Ab7(b9) DbMA9 Db6 Gm7(b5) C9(b5) C7(b9) Fmi69

Gm7(b5) C9+5 C7(b9) Fmi69 E7(b9) Ebm9 D7(b9)

G Db69 Bm9 E7(b9) AMA9 Ab Ebm7(b5) Ab9(b5) Ab7(b9)

Dbm6 Ebm7(b5) Ab9+5 Ab7(b9) DbMA9 Bb13(#11) Bbm7 E13(#11)

Ebm7 $\frac{E6}{DMA7}$ Db69

WHAT'S NEW

BASS

ARR. FRANK COMO

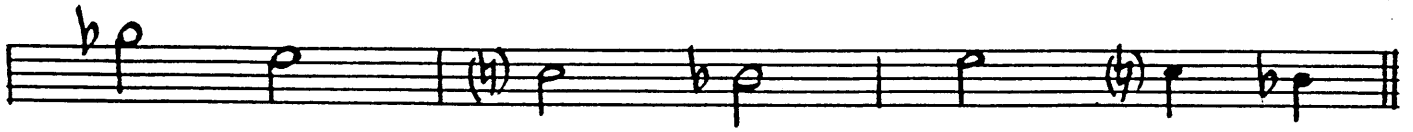
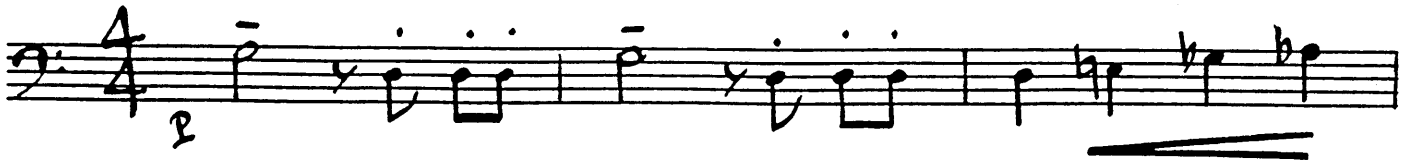

E

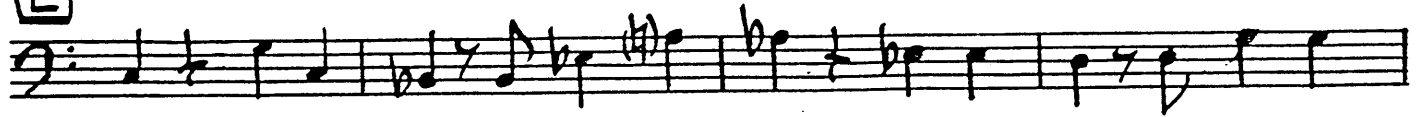

F

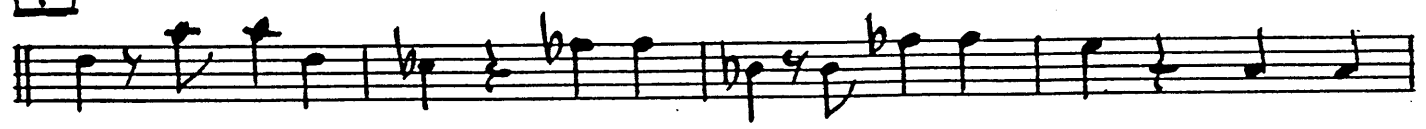

G

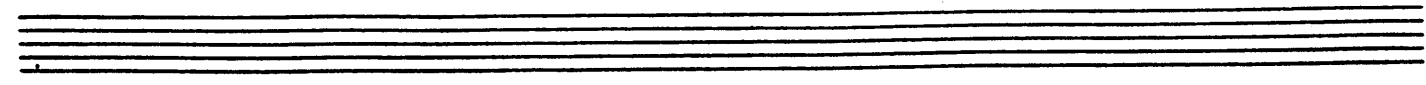
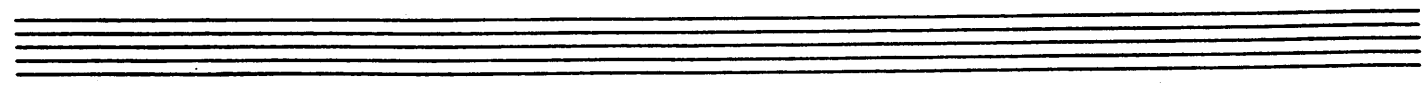
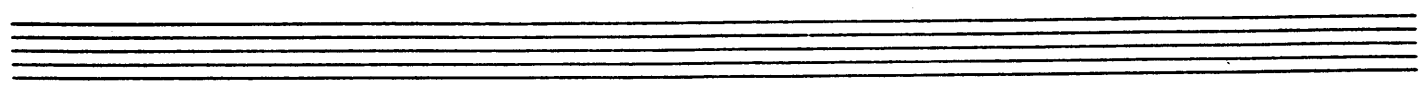
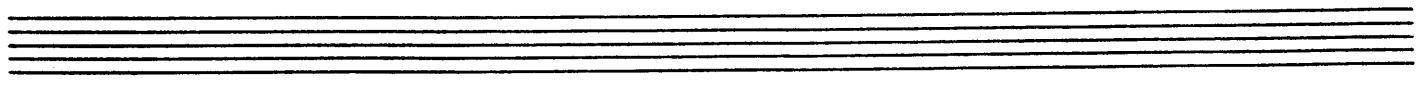
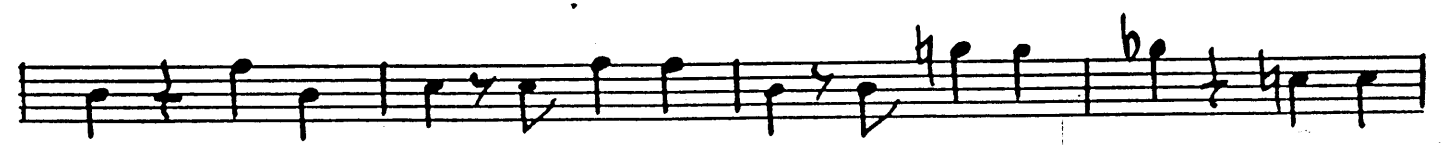

DRUMS

WHAT'S NEW

ARR: FRANK COMO

(Cym.)

A (TRP. Solo)

B

C

D

E

F

G

(8)

WHAT'S NEW

PIANO GUITAR

ARR. FRANK COMO

Melody Line: $Bb^7(\#9)$ $(b9)$ $G^7(\#9)$ $(b9)$

System 1:
Chords: $E^7(\#9)$ $(8va\ bass)$ $(b9)$ $D^b7(\#9)$ $(b9)$ $G^9(b13)$ $(b5)$ Bb^6 $\frac{G^6}{Db7}$ **A** C^6_9 $B^b m^9$ $E^b7(b9)$ $A^9(+5)$

System 2:
Chords: $A^b m^9$ A^b6 $Dm^7(b5)$ $G^9(b5)$ $G^7(b9)$ Cmi^6_9 $Dm^7(b5)$ $G^9(+5)$ $G^7(b9)$

System 3:
Chords: C^6_9 Dm^7/A G^6 F^6 $Dm^7(b5)$ $D^b9(+5)$ **B** C^6_9 $B^b m^9$ $E^b7(b9)$ $A^9(+5)$

System 4:
Chords: $A^b m^9$ A^b6 $Dm^7(b5)$ $G^9(b5)$ $G^7(b9)$ Cmi^6_9 $Dm^7(b5)$ $G^9(b13)$ $(+5)$ $G^7(b9)$

System 5:
Chords: C^m^9 D^b9 $C^{13}(\#11)$ G^b13 **C** F^6_9 $E^b m^9$ $A^b7(b9)$ D^9

System 6:
Chords: $D^b m^9$ D^b6 $Gm^7(b5)$ $C^9(b5)$ $C^7(b9)$ Fmi^6_9 $Gm^7(b5)$ $C^9(+5)$ $C^7(b9)$

System 7:
Chords: Fmi^6_9 $Dm^7(b5)$ $G^7(b13)$ $(b5)$ $\frac{G^6}{Db7}$ **D** C^6_9 $B^b m^9$ $E^b7(b9)$ $A^9(+5)$

System 8:
Chords: $A^b m^9$ A^b6 $Dm^7(b5)$ $G^9(b5)$ $G^7(b9)$ Cmi^6_9 $A^b m^9$ Fmi^6 $D^7(b9)$ $(+5)$ $G^9(b13)$ $(+5)$

System 9:
Chords: C^m^9 C^6 A^b9 G^9 $G^7(b9)$ **E** C^6_9 $B^b m^9$ E^b9 $A^7(b9)$

AbMA9 Ab6 DM7b5 G9(b5) G7(b9) Cmi6 DM7b5 G9+5 G7(b9)

CMA9 EbMA7 CMA9 B9 Ab13 Ab7 Gm7 Gb9 **F** F69

Ebm9 Ab7(b9) DbMA9 Db6 Gm7(b5) C9(b5) C7(b9) Fmi69

Gm7(b5) C9+5 C7(b9) Fmi69 E7(b9) Ebm9 D7(b9)

G Db69 Bm9 E7(b9) AMA9 Ab Ebm7(b5) Ab9(b5) Ab7(b9)

Dbm6 Ebm7(b5) Ab9+5 Ab7(b9) DbMA9 B13(#11) Bbm7 E13(#11)

Ebm7 E6 / DMA7 Db69